Sub tuum praesidium

Capilla San José de los Ángeles
Viña del Mar, fsspx (tono D - arreglo 1 voz)
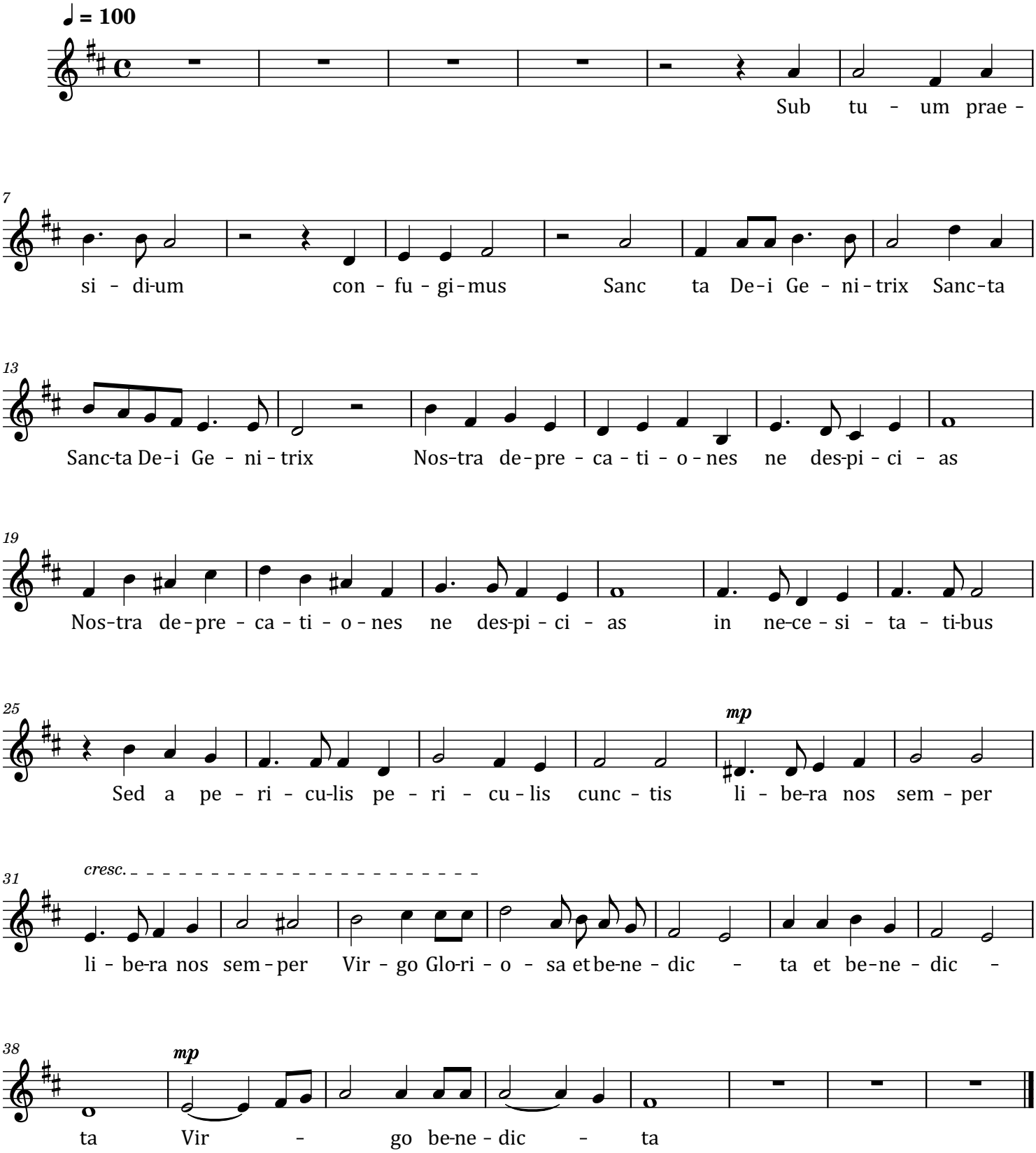
Rolando Budini
coro San José - Mendoza - fsspx