1.

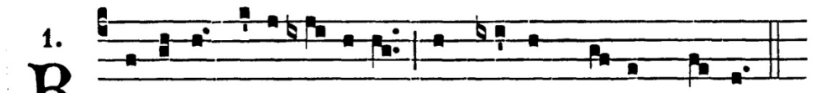

R Orá-te caéli dé-super, et núbes plú- ant jústum.
The Choir repeats : Roráte.

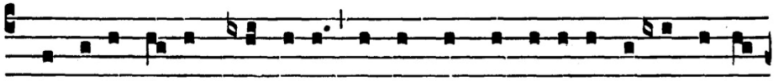

1. Ne i-rascá-ris Dómine, ne ultra memíne-ris in-iqui-tá-

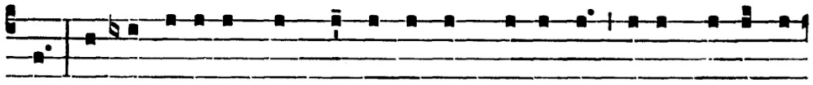

tis : ecce cívi-tas Sánctí fácta est de-sérta : Sí-on de-sérta

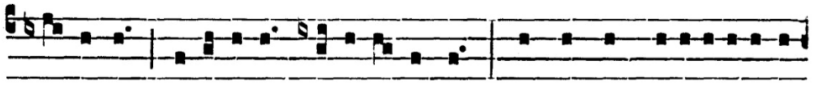

fácta est: Jerúsalem deso-lá-ta est : dómus sancti-ficati-ónis

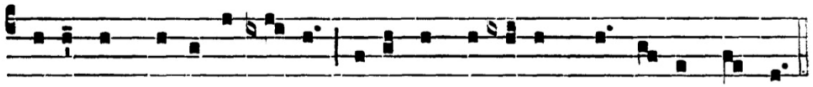

tú-ae et gló-ri-ae tú-ae, ubi lauda-vérunt te pátres nóstri.
℟. Roráte.

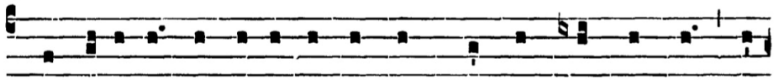

2. Peccávimus, et fácti súmus tamquam immúndus nos, et

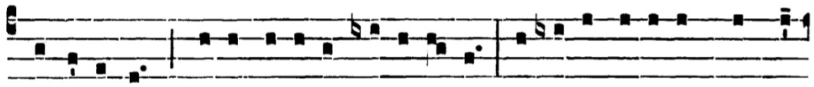

ce-cídimus quasi fó-li-um univérsi : et iniquitá-tes nóstrae

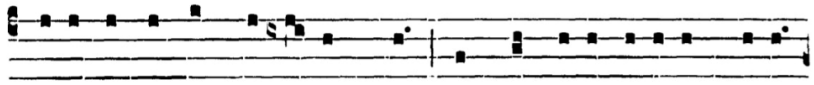

quasi véntus abstu- lé-runt nos : abscondísti fáci- em tú-am

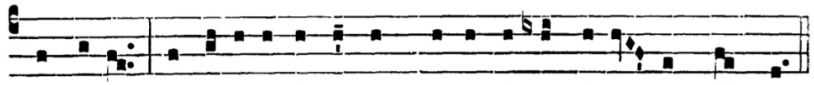

a nóbis, et alli-sísti nos in mánu in-iqui-tá- tis nóstrae.
℟. Roráte.

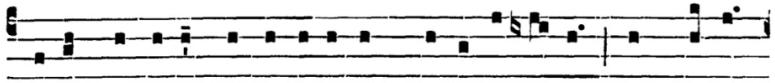

3. Víde Dómine afflicti- ónem pópu-li tú- i, et mítte

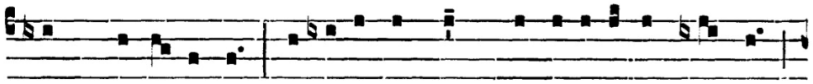

quem missú-rus es : emítte Agnum dominató-rem térrae,

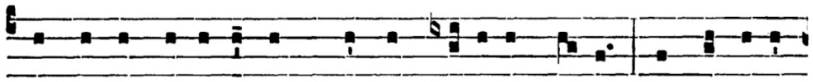

de pétra de-sérti ad móntem fí-li-ae Sí- on : ut áuferat

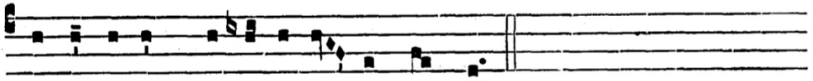

ípse júgum capti-vi-tá- tis nóstrae. ℟. Roráte.

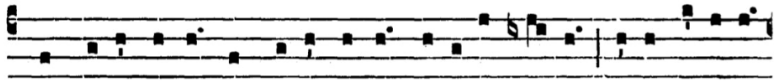

4. Conso-lámi-ni, conso-lámi-ni, pópule mé- us: ci-to véni- et

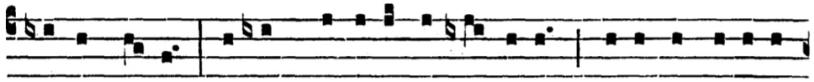

sá-lus tú- a: qua-re moeróre consúme-ris, qui-a innovávit

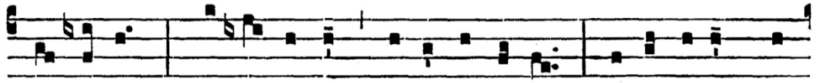

te dó-lor? Salvá-bo te, nó-li timé-re, égo enim sum

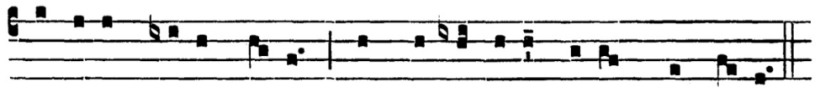

Dóminus Dé-us tú- us, Sánctus Isra- el, redémptor tú- us.
℟. Roráte.